

NOTES:

MATERIAL:

12MM HIGH GRADE PLYWOOD - EUROPLY OR EQUIVALENT

FULL EXTENSION SIDE MOUNT DRAWER SLIDES X 4

TOUCH LATCHES TO BE SUPPLIED AND INSTALLED BY  
OWNER

CONSTRUCTION:

LAMELLO OR SIMILAR BISCUIT TYPE JOINERY - GLUED AND  
SCREWED

3MM GAPS FOR ALL DOORS

PIANO OR SIMILAR CONTINUOUS HINGES - SEE ATTACHED  
DETAIL)

BOLT CABINETS TOGETHER WITH QUICK CONNECT BOLTS  
( SEE ATTACHED PHOTO)

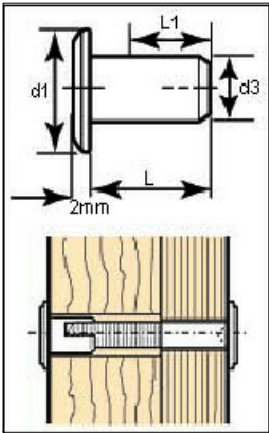

QUICK CONNECT  
BOLTS

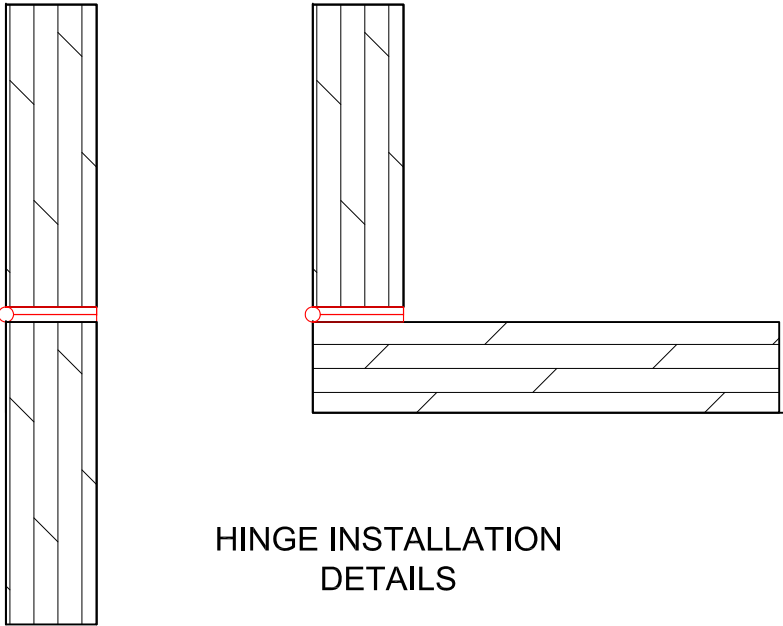

HINGE INSTALLATION  
DETAILS

PROJECT	SHEET TITLE	DATE	SCALE	
LANDROVER DEFENDER	SPECIFICATIONS	JULY 28,2014	NTS	

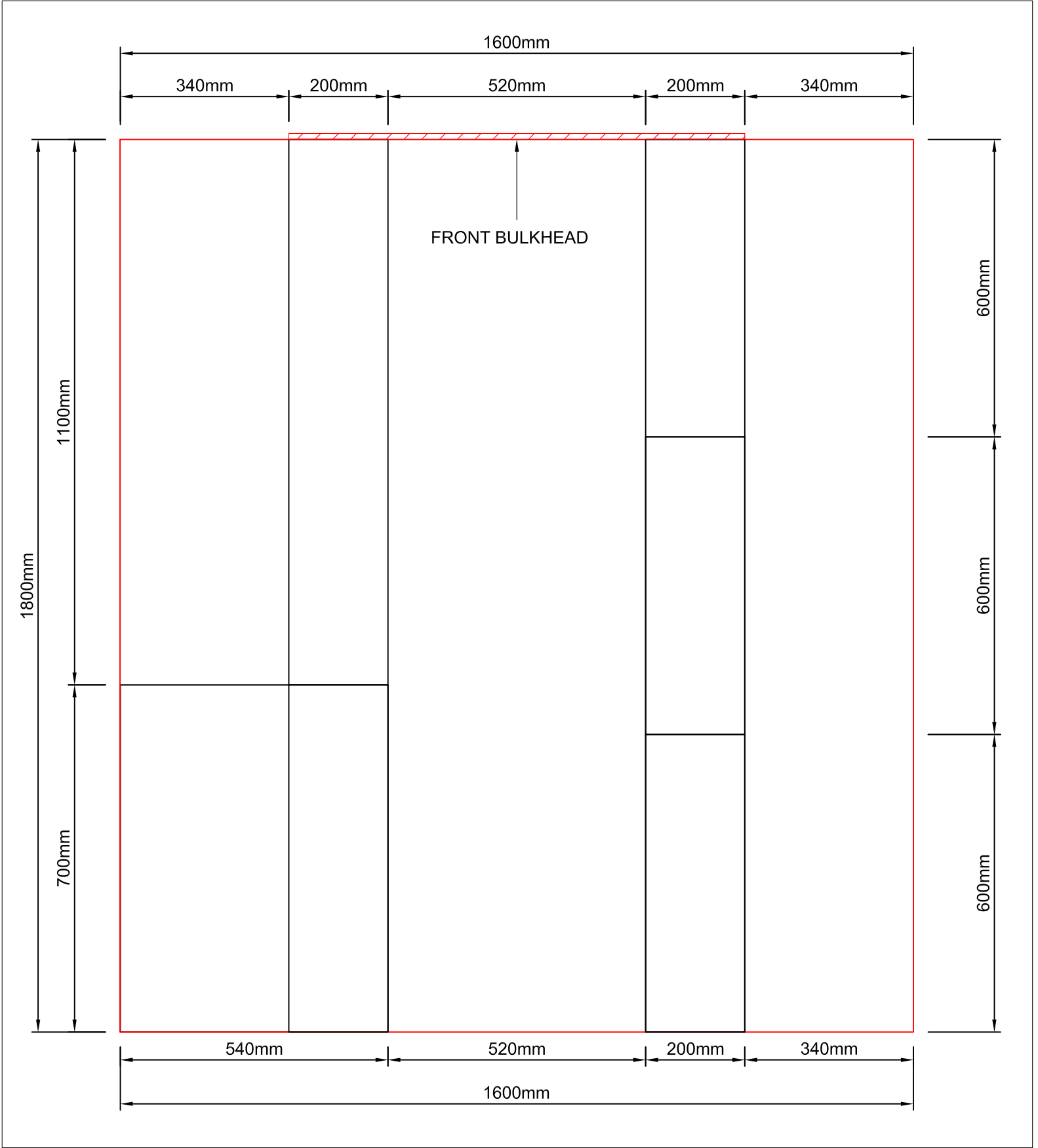

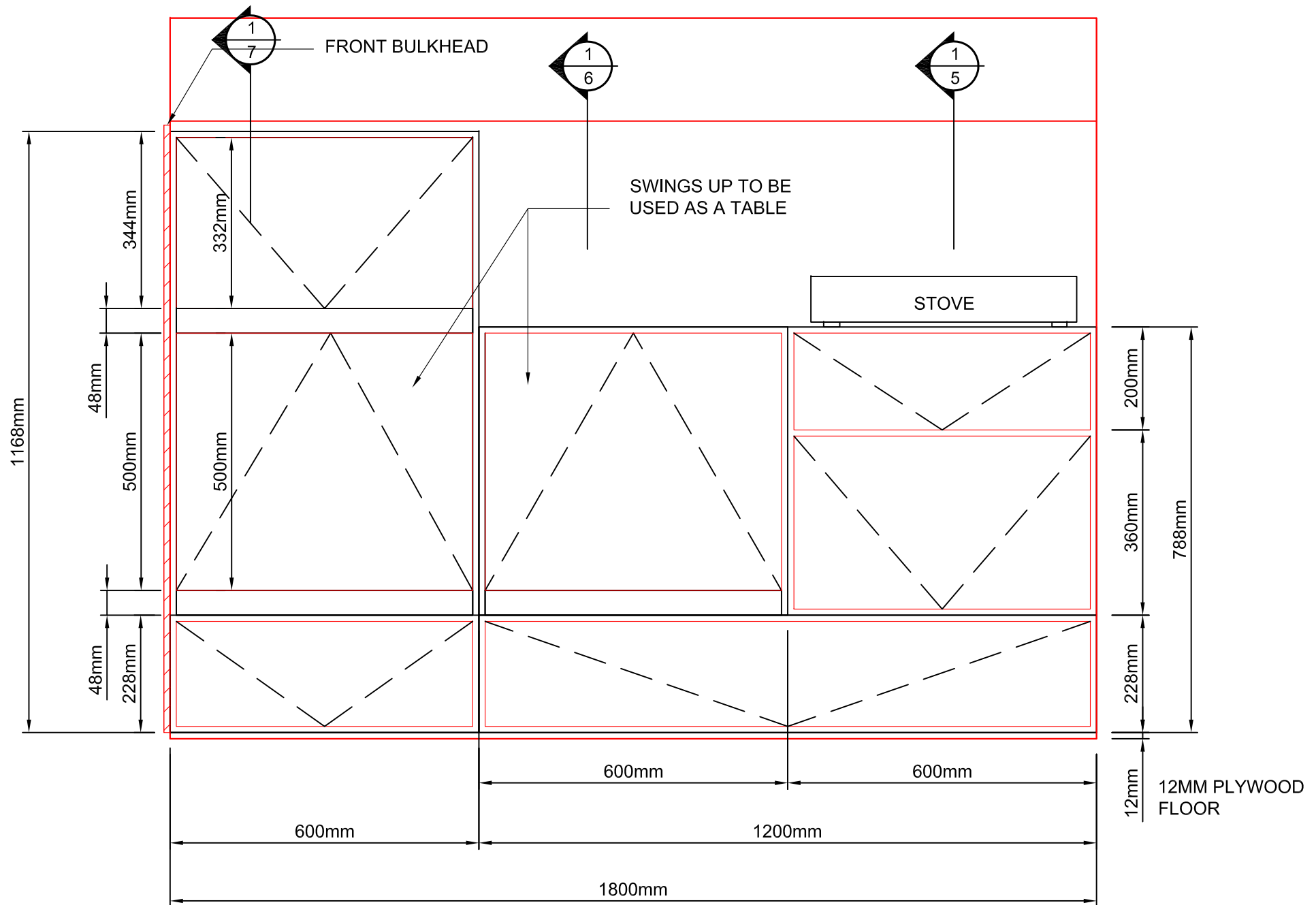

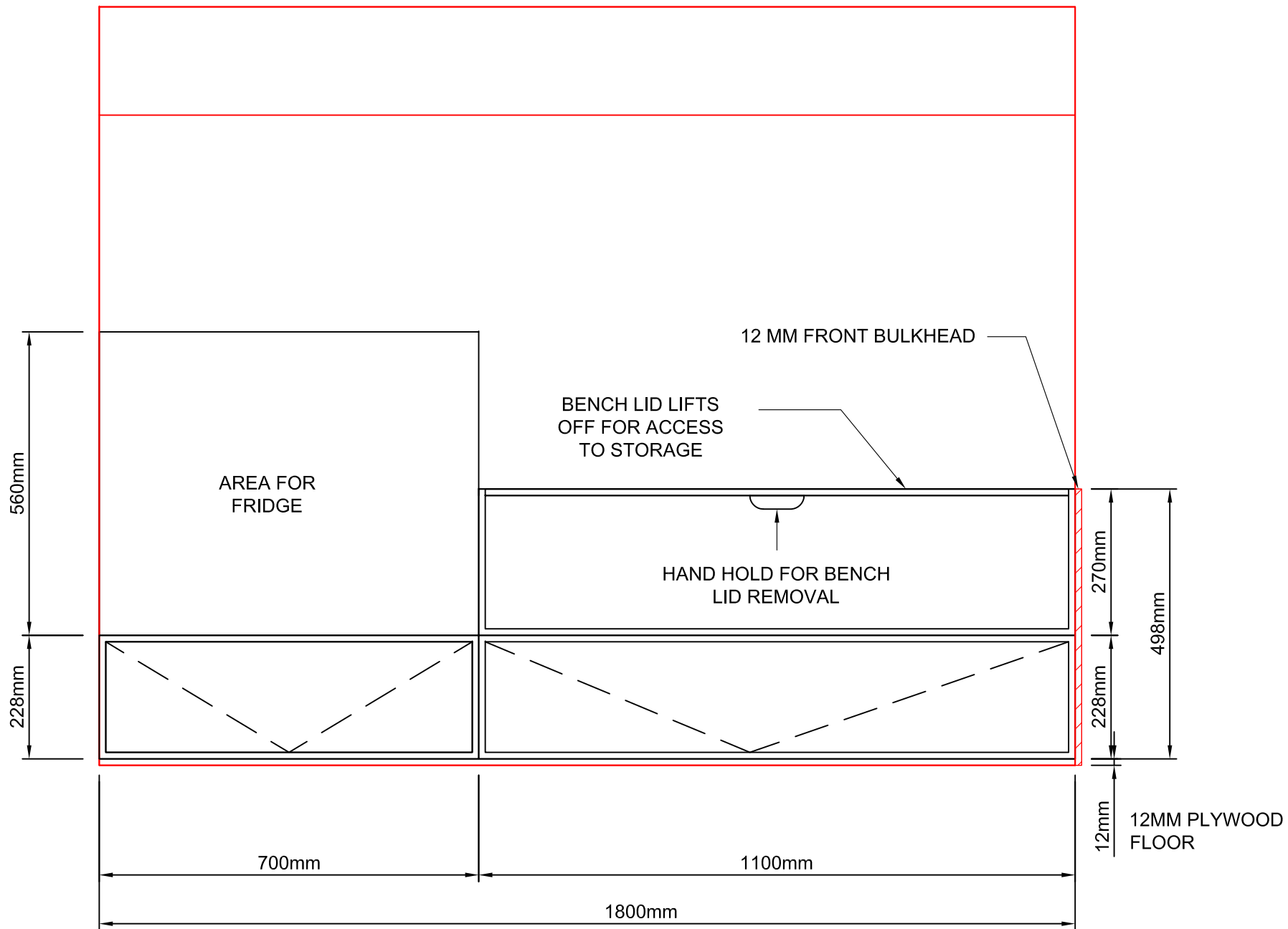

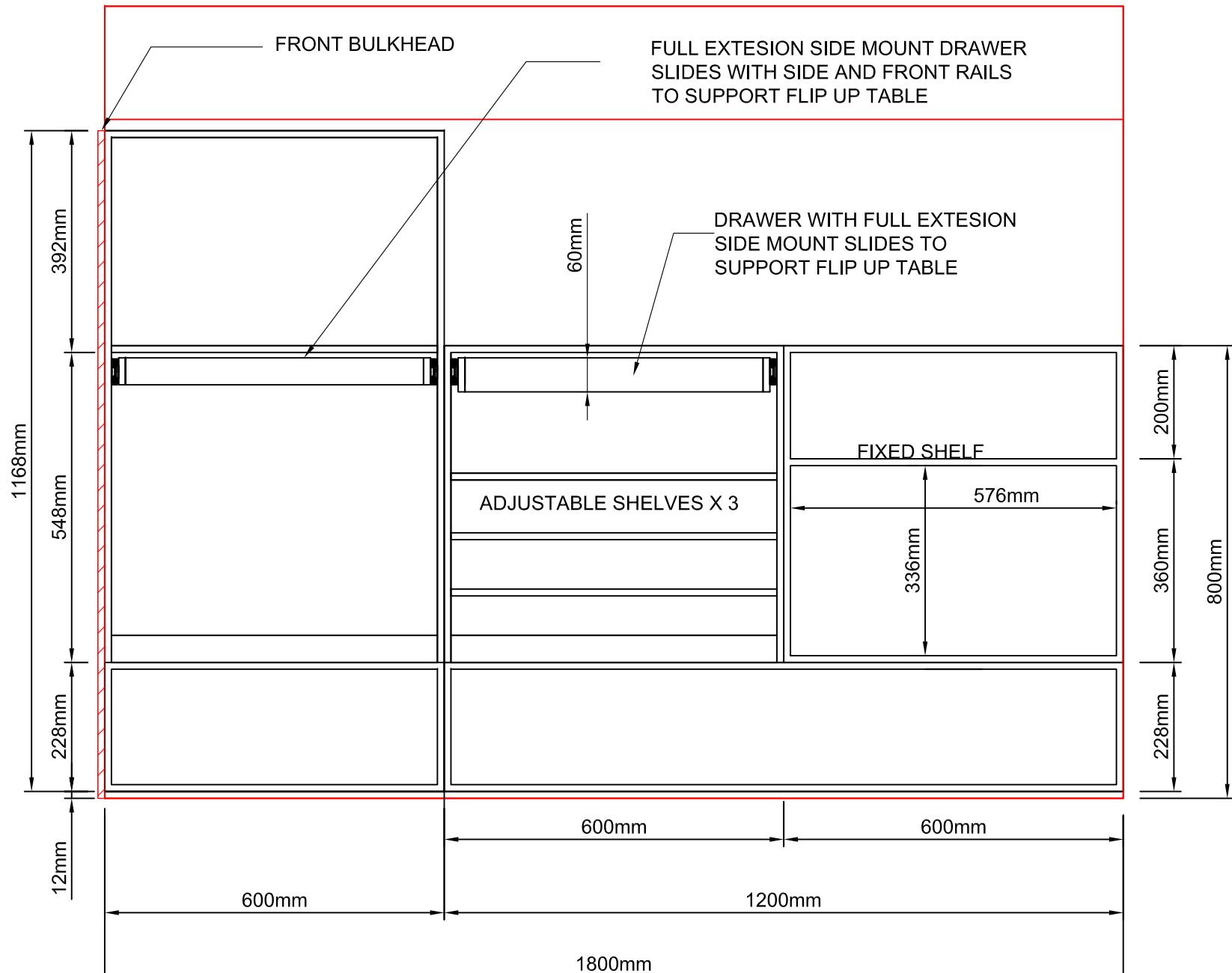



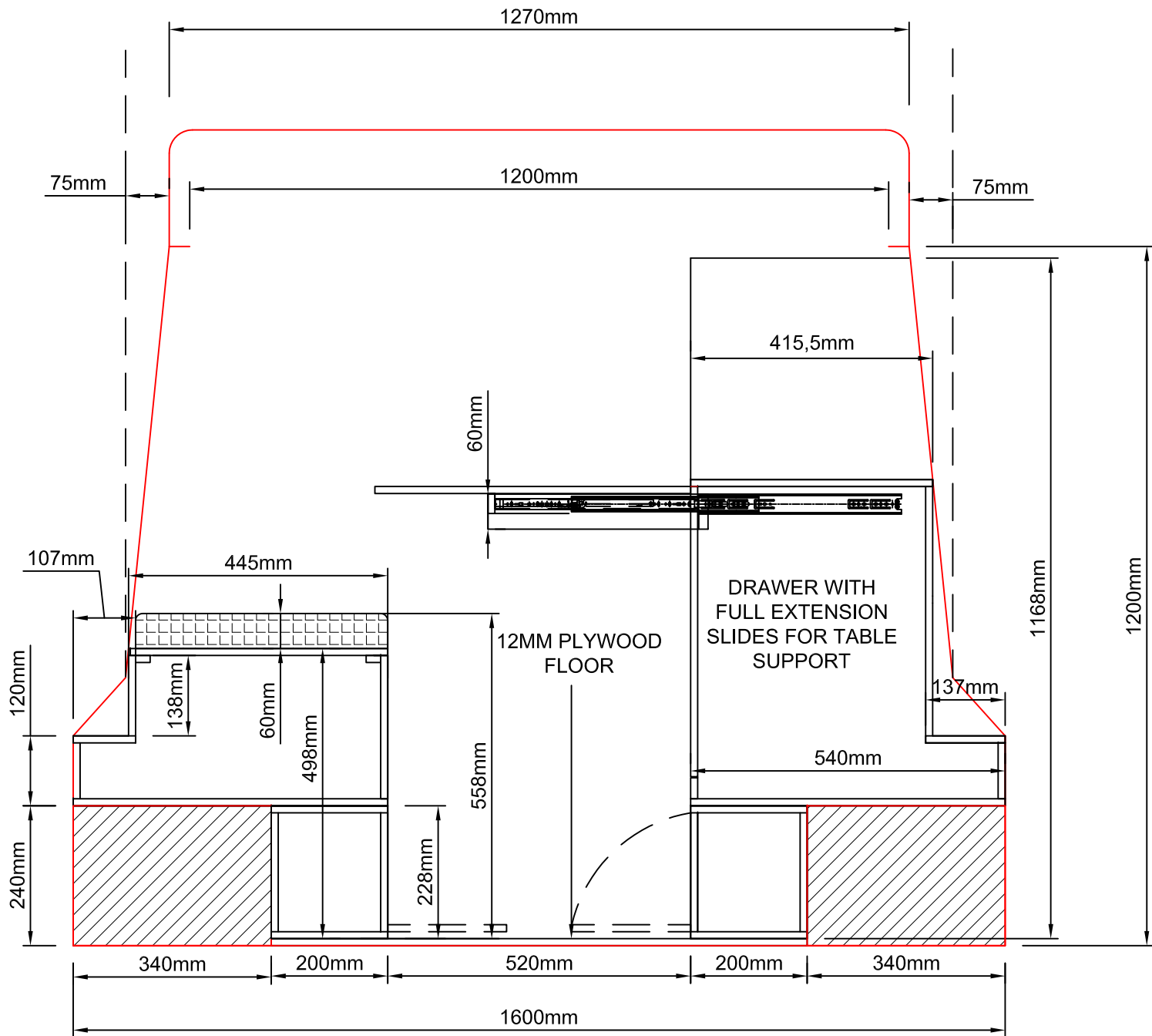

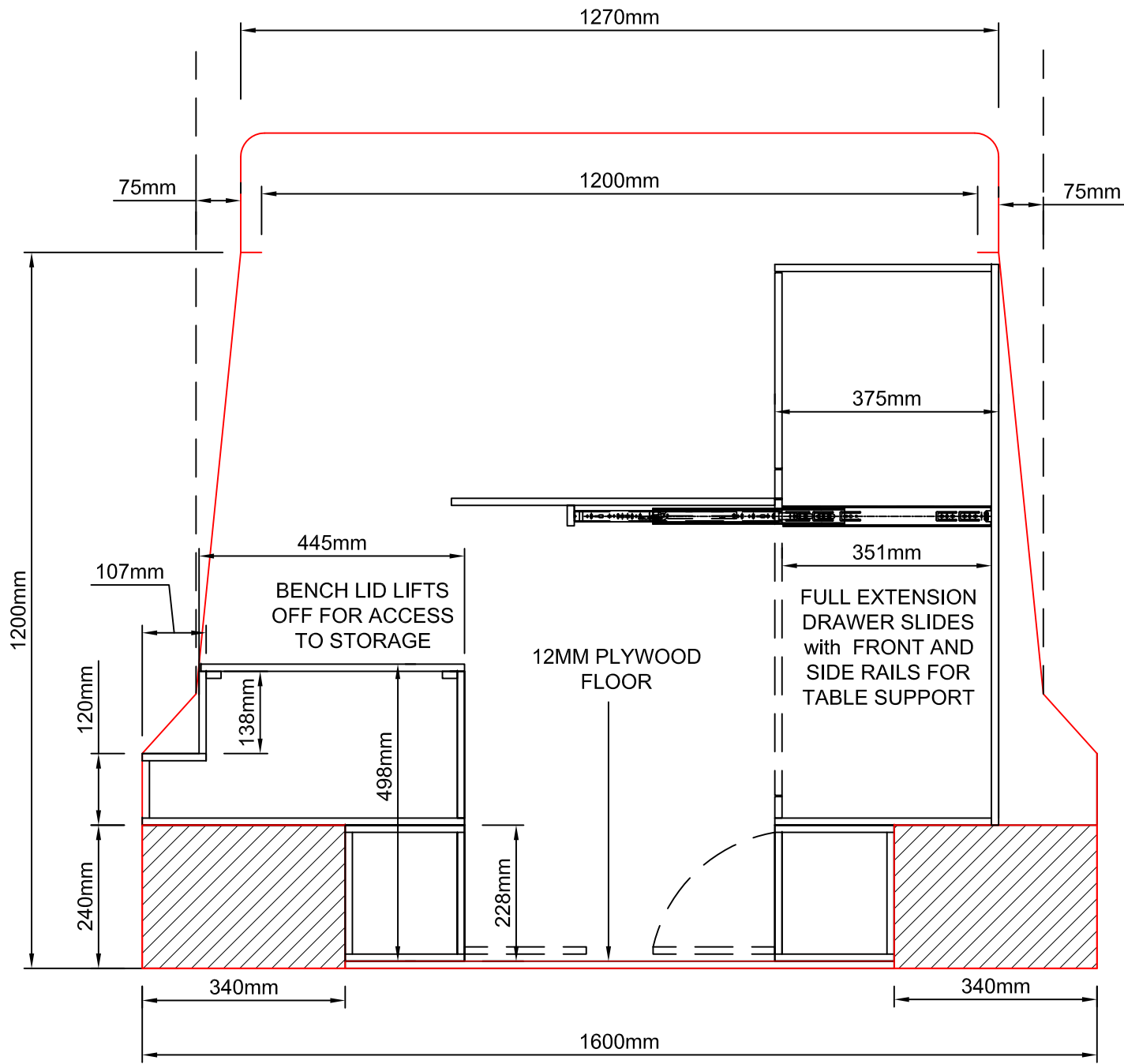



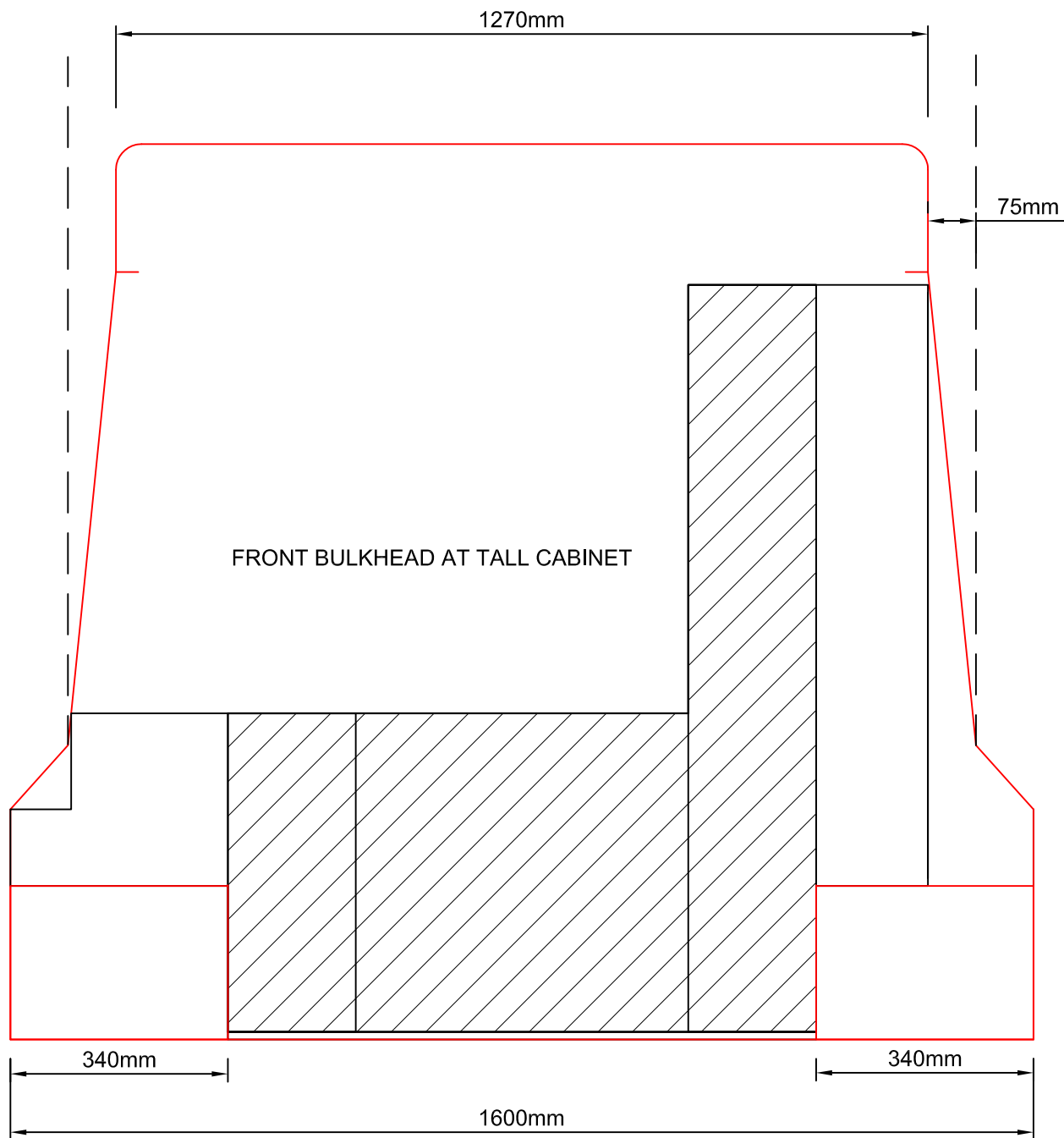

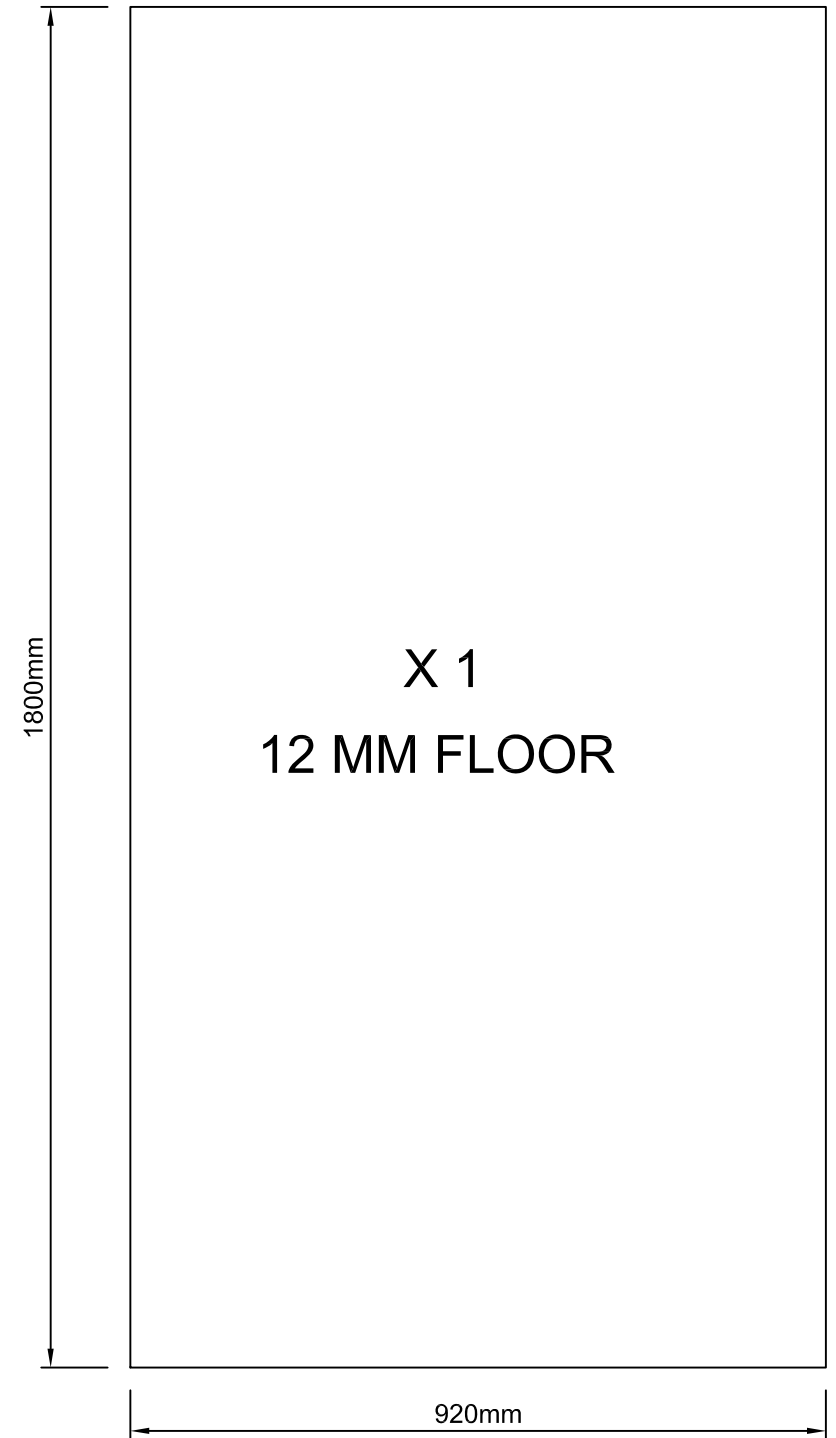
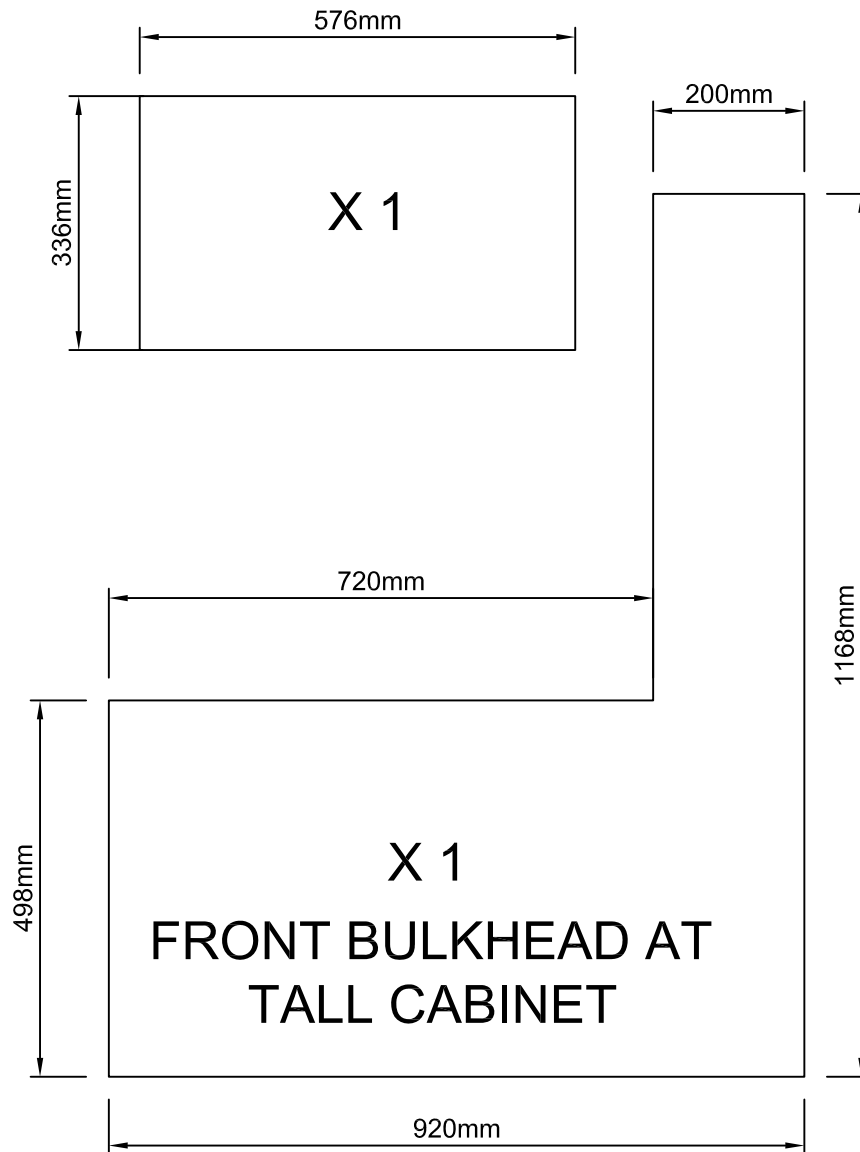

PROJECT	SHEET TITLE	DATE	SCALE	
LANDROVER DEFENDER	EXTRA PARTS	JULY 28,2014	1:10	9